

Project Contacts

Dan Peterson
 Project Manager
 O | 612-870-2538
 dan.peterson@uplusb.com



360 Colbourn Street
 Saint Paul, MN 55102

SPPS Project No. 2160-16-01



Project Contacts

Trinh Tranberg | 651-744-1815
 trinh.tranberg@spps.org

PHASING PLAN GENERAL NOTES:

1. SEE PARTIAL ENLARGED PLANS FOR SCOPE OF EACH PHASE
2. INTENT OF PHASING PLAN IS TO DESCRIBE POTENTIAL SCOPE OF WORK TO BE COMPLETED BY THE CONCLUSION OF EACH CONSTRUCTION PHASE. G.C. TO CONFIRM PHASING.
3. ALL WORK WITHIN EACH PHASE MUST BE COMPLETE & READY FOR OCCUPANCY AT THE CONCLUSION OF THE PHASE.
4. THE BUILDING WILL BE FULLY OCCUPIED FOR THE SCHOOL YEAR BETWEEN PHASES. WORK WILL BE ALLOWED DURING THE SCHOOL YEAR ONLY WITH APPROVAL OF THE OWNER. ANY WORK UNDERTAKEN DURING THE SCHOOL YEAR MUST BE SEPARATED FROM THE BUILDING OCCUPANTS BY TEMPORARY, SECURE CONSTRUCTION AND LOCATION OF BARRIERS. *MUST BE APPROVED BY THE OWNER.
5. OWNER WILL USE GYMNASIUM 2300 AND DESIGNATED CLASSROOMS FOR STORAGE PURPOSES DURING PHASE 1. CAFETERIA 1120 AND MULTIPURPOSES ROOM 2301 FOR STORAGE DURING PHASE 2. G.C. TO COORDINATE WITH OWNER.
6. G.C. TO DETERMINE INTERIOR AND EXTERIOR CONSTRUCTION STAGING AREAS FOR EACH PHASE AND CONFIRM WITH OWNER. EXISTING PARKING LOT OFF OF FULTON STREET MAY BE USED FOR STAGING, BUT MUST BE VACATED FOR OWNER USE DURING THE SCHOOL YEAR BETWEEN PHASES. NO CONSTRUCTION MATERIALS MAY BE STORED ON SITE BETWEEN PHASES UNLESS APPROVED BY OWNER. THE SCHOOL'S ATHLETIC FIELD AND PLAY AREA NORTHWEST OF THE SCHOOL BUILDING MAY NOT BE USED FOR CONSTRUCTION STAGING.

PHASING PLAN LEGEND

 PHASE 1: FIRST YEAR SUMMER START
 PHASE 2: SECOND YEAR SUMMER START

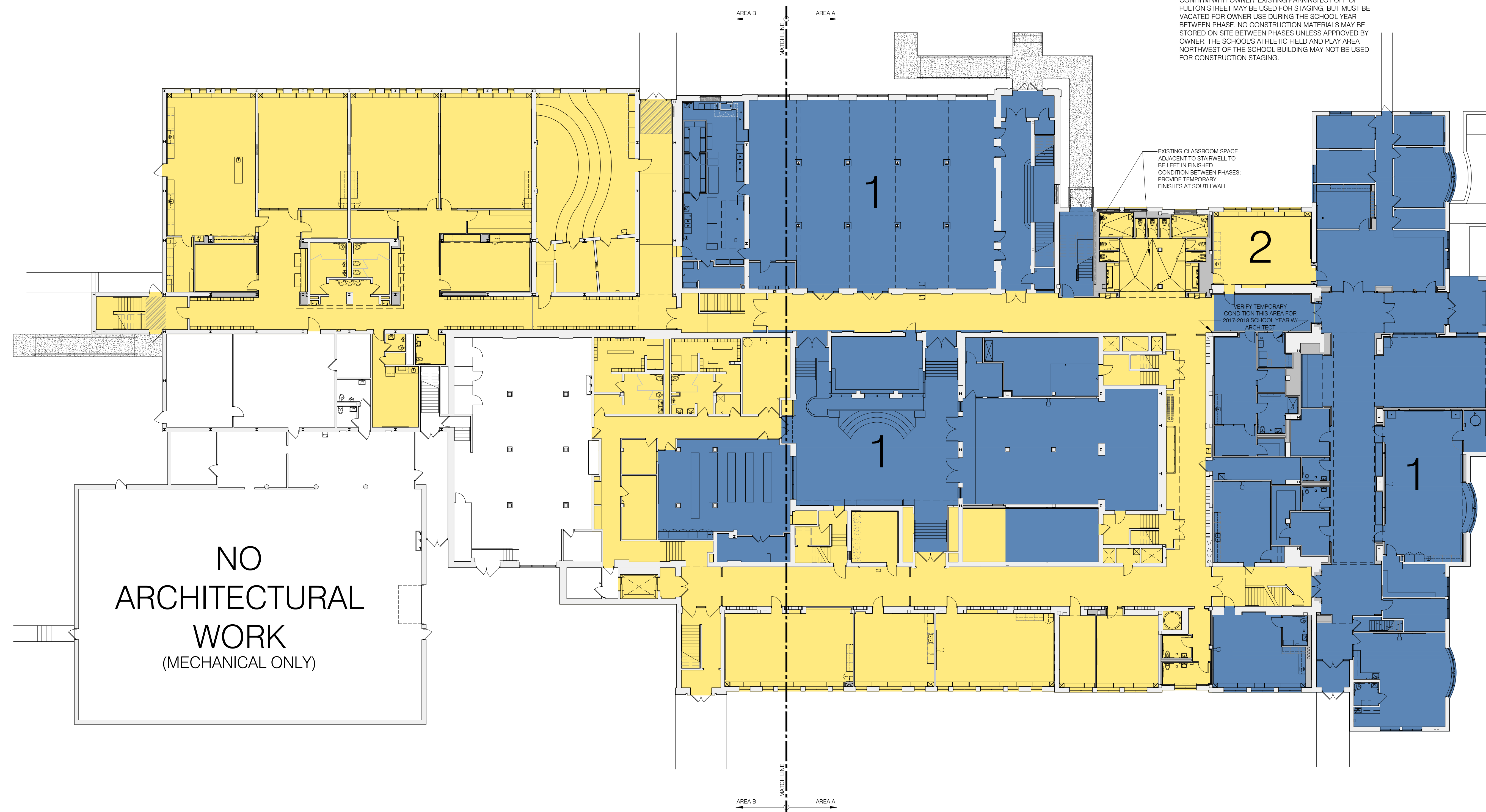

CONSTRUCTION DOCUMENTS
 March 20, 2017

Linwood-Monroe Arts Plus Upper Campus
 810 Palace Avenue
 Saint Paul, MN 55102
 Project: 2015031 LMUP
 SPPS Project # 2160-16-01
 Bid # A210939-A

Drawings Issued	Date
Revision 1	April 5, 2017

I hereby certify that this plan, specification or report was prepared by me or under my direct supervision and that I am a duly Licensed Architect under the laws of the State of Minnesota.

Signature 
 Printed Name Mark A. Burgess
 Registration Number 23883

PHASING PLAN -
 FIRST FLOOR

A011

Project Contacts

Dan Peterson
 Project Manager
 O | 612-870-2538
 dan.peterson@uplusb.com



360 Colbourn Street
 Saint Paul, MN 55102

SPPS Project No. 2160-16-01

Project Contacts

Trinh Tranberg | 651-744-1815
 trinh.tranberg@spps.org

CONSTRUCTION DOCUMENTS
 March 20, 2017

Linwood-Monroe Arts Plus Upper Campus

810 Palace Avenue
 Saint Paul, MN 55102
 Project: 2015031 LMUP
 SPPS Project # 2160-16-01
 Bid # A210939-A

Drawings Issued	Date
Revision 1	April 5, 2017

I hereby certify that this plan, specification or report was prepared by me or under my direct supervision and that I am a duly Licensed Architect under the laws of the State of Minnesota

Signature 
 Printed Name Mark A. Burgess
 Registration Number 23883



PHASING PLAN - SECOND FLOOR

A012

PHASING PLAN GENERAL NOTES:

- SEE PARTIAL ENLARGED PLANS FOR SCOPE OF EACH PHASE
- INTENT OF PHASING PLAN IS TO DESCRIBE POTENTIAL SCOPE OF WORK TO BE COMPLETED BY THE CONCLUSION OF EACH CONSTRUCTION PHASE. G.C. TO CONFIRM PHASING.
- ALL WORK WITHIN EACH PHASE MUST BE COMPLETE & READY FOR OCCUPANCY AT THE CONCLUSION OF THE PHASE.
- THE BUILDING WILL BE FULLY OCCUPIED FOR THE SCHOOL YEAR BETWEEN PHASES. WORK WILL BE ALLOWED DURING THE SCHOOL YEAR ONLY WITH APPROVAL OF THE OWNER. ANY WORK UNDERTAKEN DURING THE SCHOOL YEAR MUST BE SEPARATED FROM THE BUILDING OCCUPANTS BY TEMPORARY, SECURE CONSTRUCTION AND LOCATION OF BARRIERS. *MUST BE APPROVED BY THE OWNER.
- OWNER WILL USE GYMNASIUM 2300 AND DESIGNATED CLASSROOMS FOR STORAGE PURPOSES DURING PHASE 1. CAFETERIA 1120 AND MULTIPURPOSES ROOM 2301 FOR STORAGE DURING PHASE 2. G.C. TO COORDINATE WITH OWNER.
- G.C. TO DETERMINE INTERIOR AND EXTERIOR CONSTRUCTION STAGING AREAS FOR EACH PHASE AND CONFIRM WITH OWNER. EXISTING PARKING LOT OFF OF FULTON STREET MAY BE USED FOR STAGING, BUT MUST BE VACATED FOR OWNER USE DURING THE SCHOOL YEAR BETWEEN PHASES. NO CONSTRUCTION MATERIALS MAY BE STORED ON SITE BETWEEN PHASES UNLESS APPROVED BY OWNER. THE SCHOOL'S ATHLETIC FIELD AND PLAY AREA NORTHWEST OF THE SCHOOL BUILDING MAY NOT BE USED FOR CONSTRUCTION STAGING.

PHASING PLAN LEGEND

 PHASE 1: FIRST YEAR SUMMER START
 PHASE 2: SECOND YEAR SUMMER START

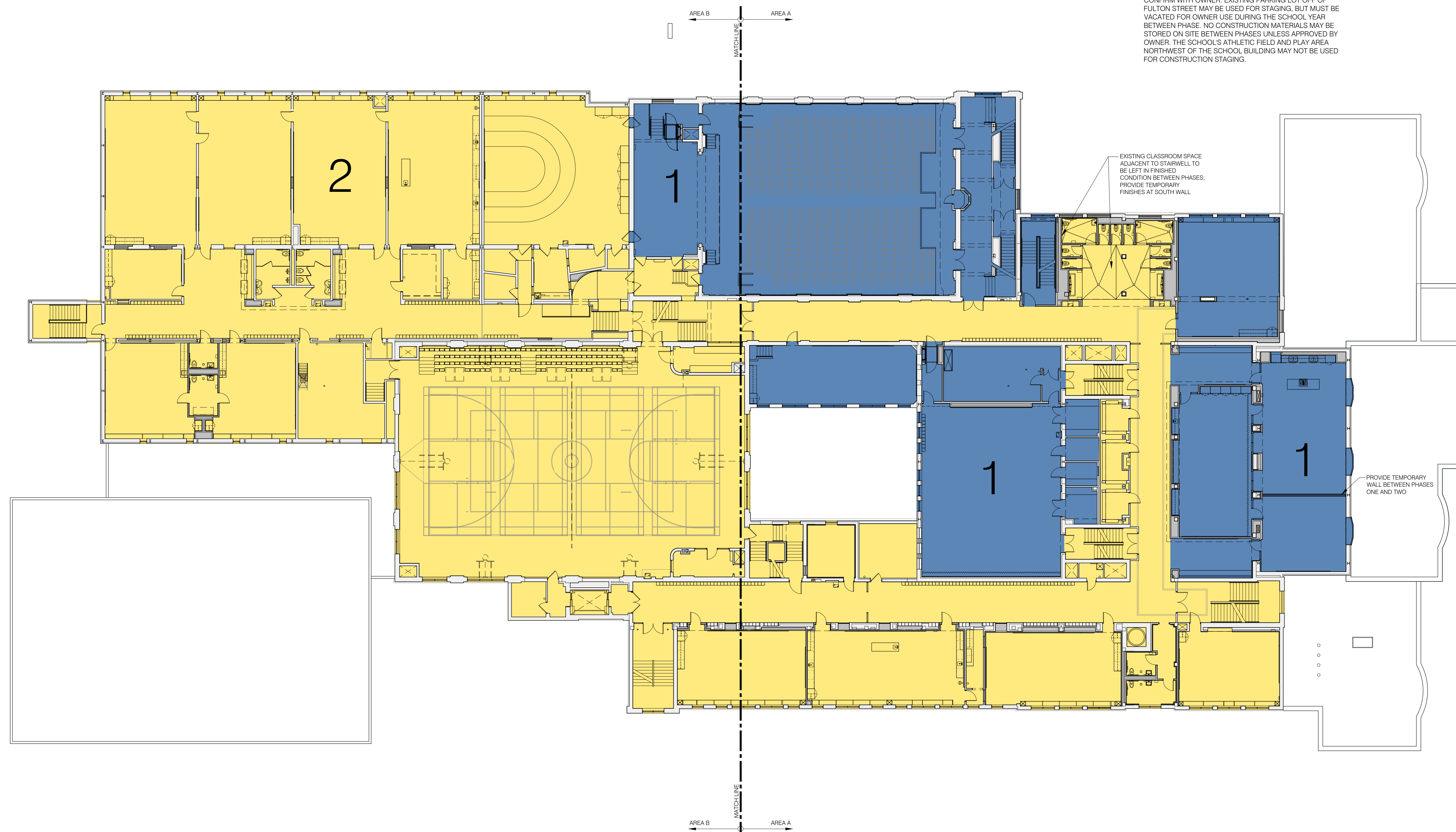

Project Contacts

Dan Peterson
 Project Manager
 O | 612-870-2538
 dan.peterson@uplusb.com



360 Colbourn Street
 Saint Paul, MN 55102

SPPS Project No. 2160-16-01

Project Contacts

Trinh Tranberg | 651-744-1815
 trinh.tranberg@spps.org

PHASING PLAN GENERAL NOTES:

1. SEE PARTIAL ENLARGED PLANS FOR SCOPE OF EACH PHASE
2. INTENT OF PHASING PLAN IS TO DESCRIBE POTENTIAL SCOPE OF WORK TO BE COMPLETED BY THE CONCLUSION OF EACH CONSTRUCTION PHASE. G.C. TO CONFIRM PHASING.
3. ALL WORK WITHIN EACH PHASE MUST BE COMPLETE & READY FOR OCCUPANCY AT THE CONCLUSION OF THE PHASE.
4. THE BUILDING WILL BE FULLY OCCUPIED FOR THE SCHOOL YEAR BETWEEN PHASES. WORK WILL BE ALLOWED DURING THE SCHOOL YEAR ONLY WITH APPROVAL OF THE OWNER. ANY WORK UNDERTAKEN DURING THE SCHOOL YEAR MUST BE SEPARATED FROM THE BUILDING OCCUPANTS BY TEMPORARY, SECURE CONSTRUCTION AND LOCATION OF BARRIERS. *MUST BE APPROVED BY THE OWNER.
5. OWNER WILL USE GYMNASIUM 2300 AND DESIGNATED CLASSROOMS FOR STORAGE PURPOSES DURING PHASE 1. CAFETERIA 1120 AND MULTIPURPOSES ROOM 2001 FOR STORAGE DURING PHASE 2. G.C. TO COORDINATE WITH OWNER.
6. G.C. TO DETERMINE INTERIOR AND EXTERIOR CONSTRUCTION STAGING AREAS FOR EACH PHASE AND CONFIRM WITH OWNER. EXISTING PARKING LOT OFF OF FULTON STREET MAY BE USED FOR STAGING, BUT MUST BE VACATED FOR OWNER USE DURING THE SCHOOL YEAR BETWEEN PHASES. NO CONSTRUCTION MATERIALS MAY BE STORED ON SITE BETWEEN PHASES UNLESS APPROVED BY OWNER. THE SCHOOL'S ATHLETIC FIELD AND PLAY AREA NORTHWEST OF THE SCHOOL BUILDING MAY NOT BE USED FOR CONSTRUCTION STAGING.

PHASING PLAN LEGEND

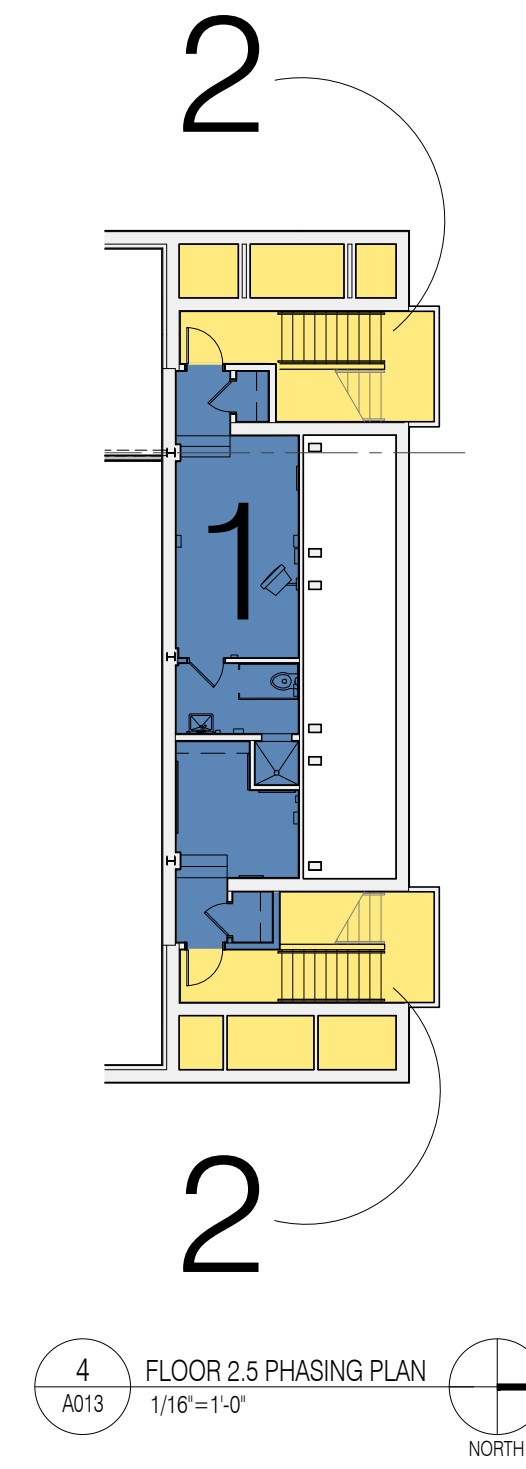
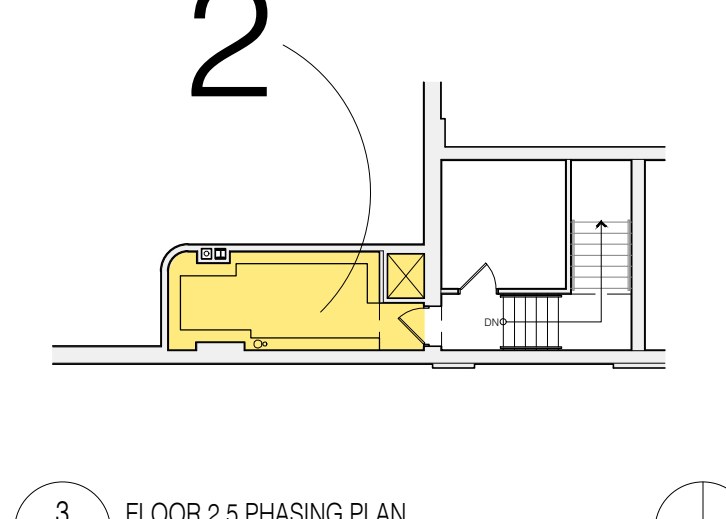
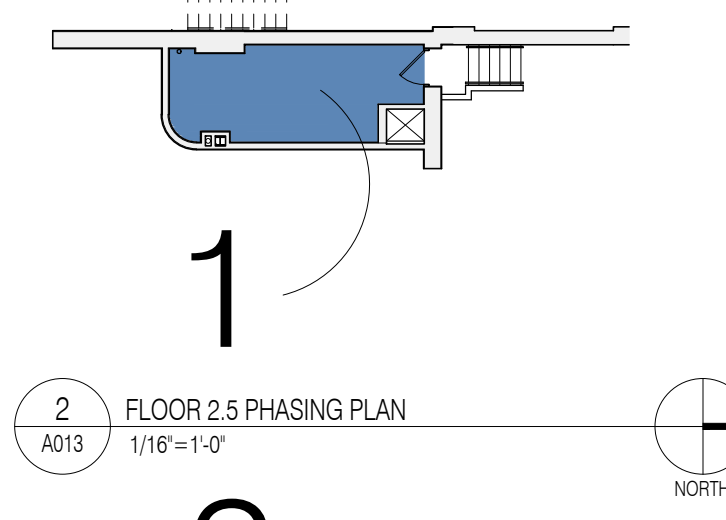
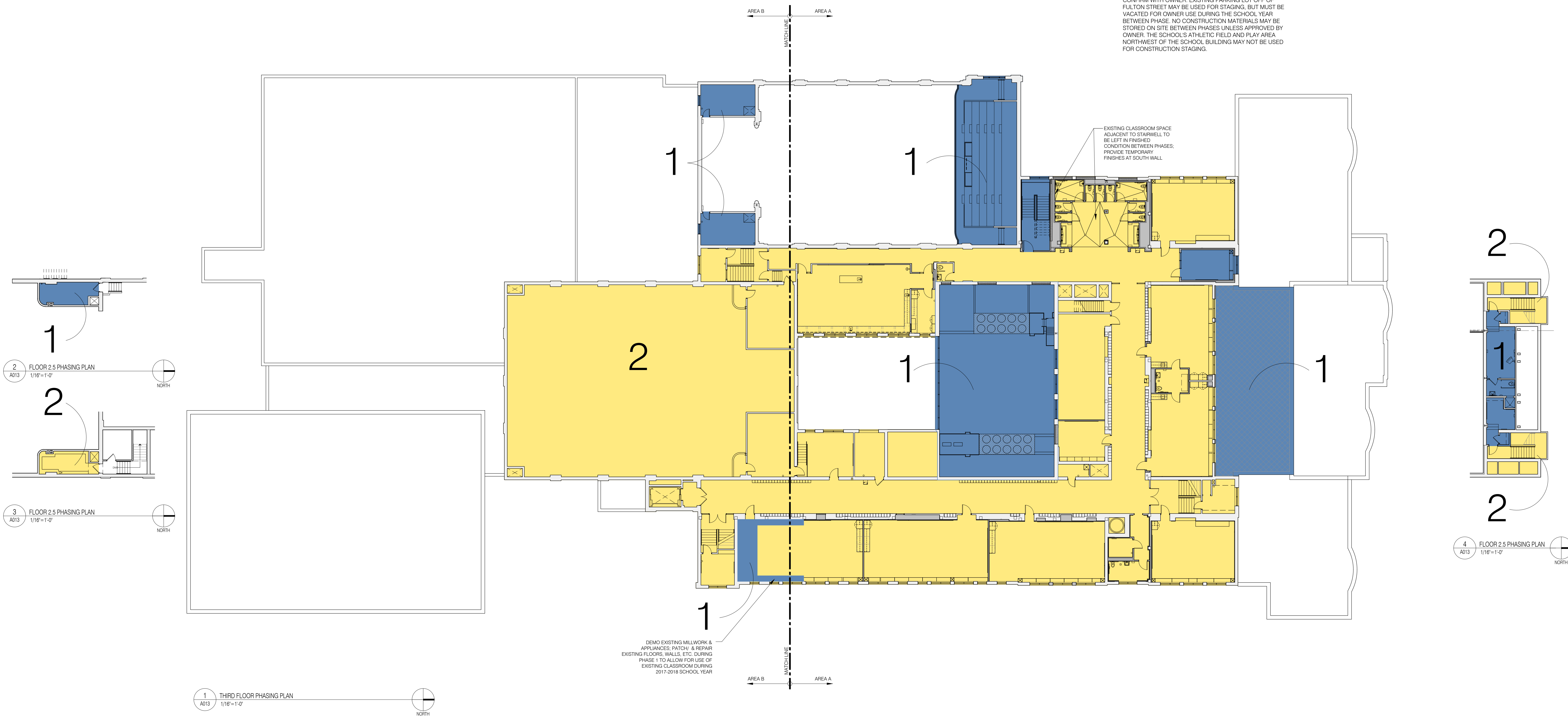
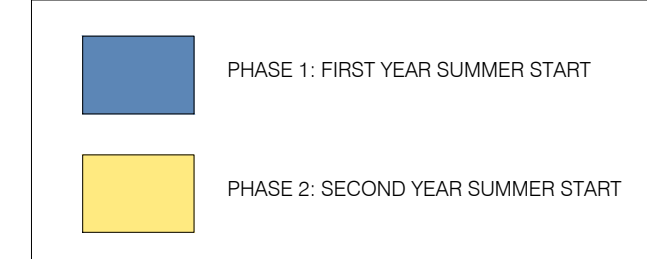

CONSTRUCTION DOCUMENTS
 March 20, 2017

Linwood-Monroe Arts Plus Upper Campus
 810 Palace Avenue
 Saint Paul, MN 55102
 Project: 2015031 LMUP
 SPPS Project # 2160-16-01
 Bid # A210939-A

Drawings Issued	Date

I hereby certify that this plan, specification or report was prepared by me or under my direct supervision and that I am a duly Licensed Architect under the laws of the State of Minnesota

Signature
 Printed Name Mark A. Burgess
 Registration Number 23883

PHASING PLAN - THIRD FLOOR
A013