

**Project Contacts**

January 23, 2017

**Linwood-Monroe  
Arts Plus  
Upper Campus**

810 Palace Avenue  
Saint Paul, MN 55102  
Project: 2015031\_LMUP

Drawings Issued Date

I hereby certify that this plan, specification or report was prepared by me or under my direct supervision and that I am a duly Licensed Architect under the laws of the State of Minnesota

Signature

Printed Name

Registration Number

FIRST FLOOR PLAN

**A1**

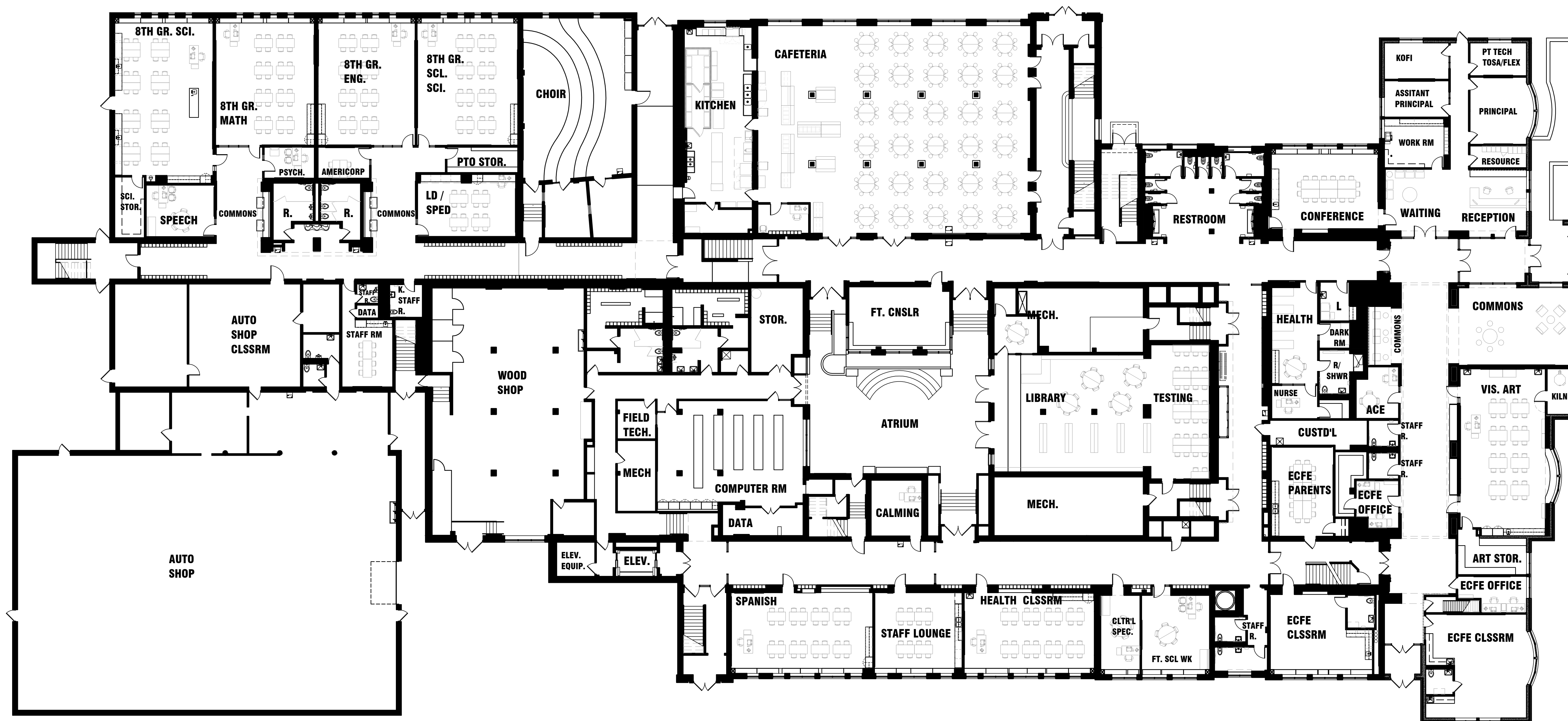

1 FIRST FLOOR PLAN  
A1 1/16"=1'-0"

January 23, 2017

**Linwood-Monroe  
Arts Plus  
Upper Campus**

810 Palace Avenue  
Saint Paul, MN 55102  
Project: 2015031\_LMUP

Drawings Issued Date

I hereby certify that this plan, specification or report was prepared by me or under my direct supervision and that I am a duly Licensed Architect under the laws of the State of Minnesota

Signature

Printed Name

Registration Number

SECOND FLOOR PLAN

**A2**

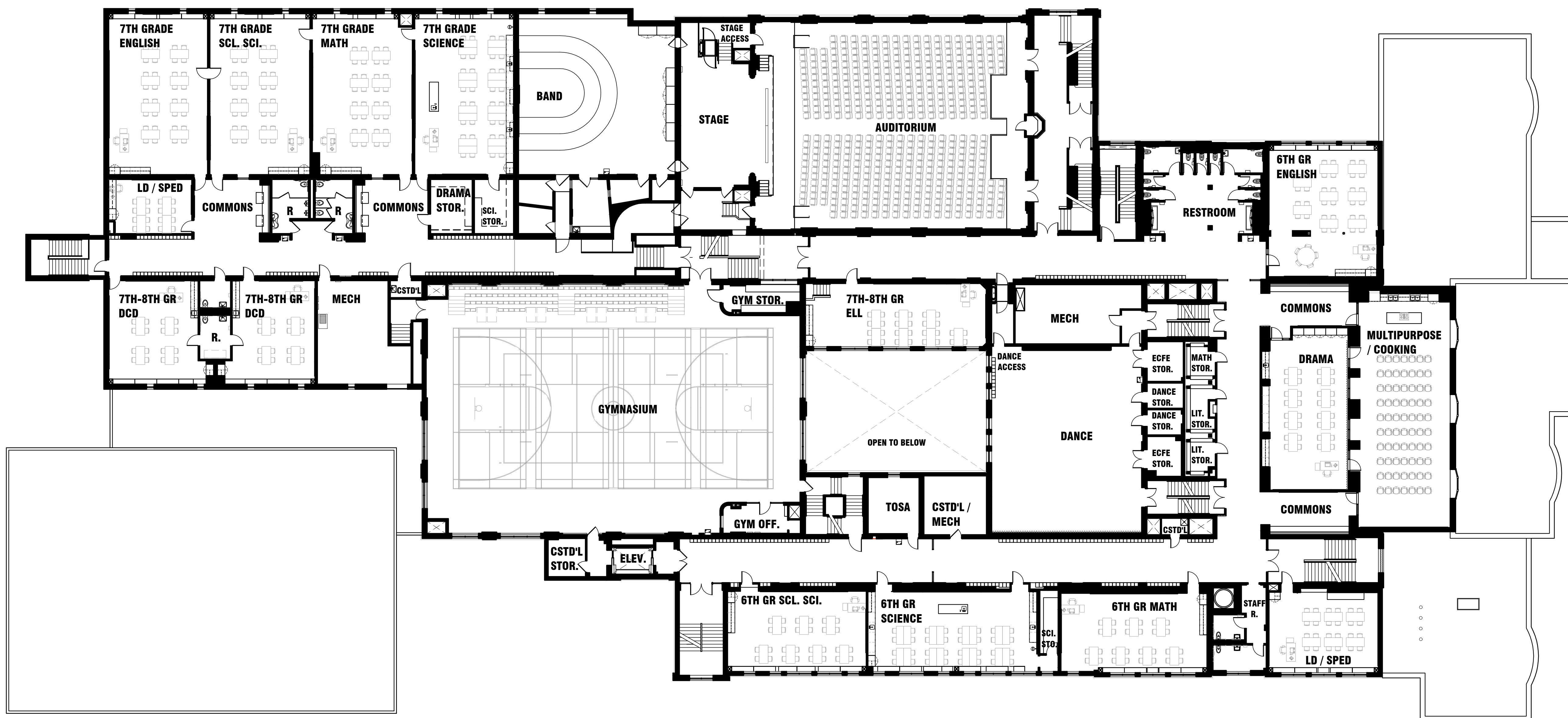

1 SECOND FLOOR PLAN  
A2 1/16"=1'-0"

January 23, 2017

**Linwood-Monroe  
Arts Plus  
Upper Campus**

810 Palace Avenue  
Saint Paul, MN 55102  
Project: 2015031\_LMUP

Drawings Issued Date

I hereby certify that this plan, specification or report was prepared by me or under my direct supervision and that I am a duly Licensed Architect under the laws of the State of Minnesota

Signature

Printed Name

Registration Number

THIRD FLOOR PLAN

**A3**

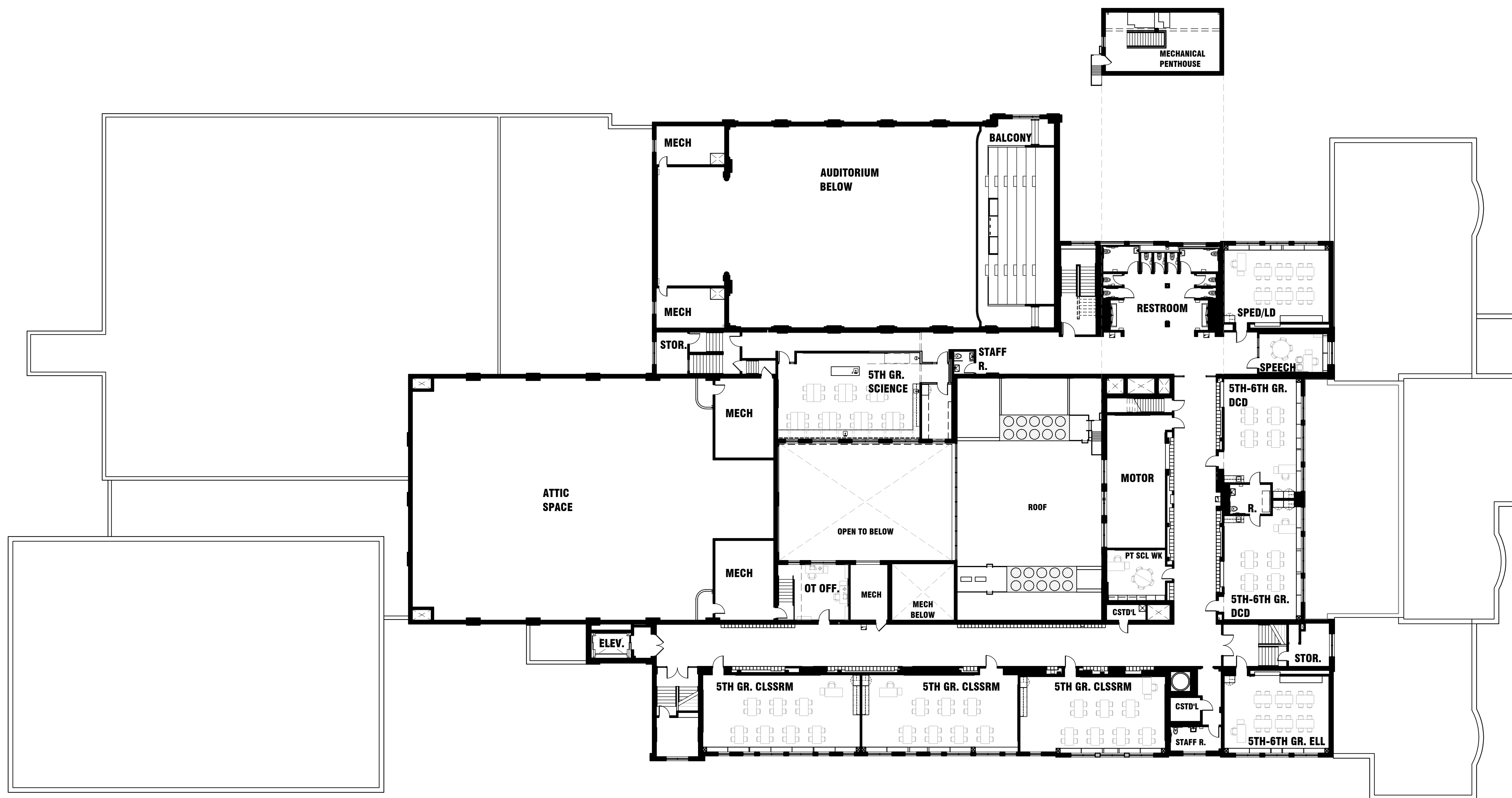

1 THIRD FLOOR PLAN  
A3 1/16"=1'-0"